

Crosswicks/Doctors Creek Regional Greenway Planning Group  
June 25, 2007

<http://www.ccdcgreenway.org>

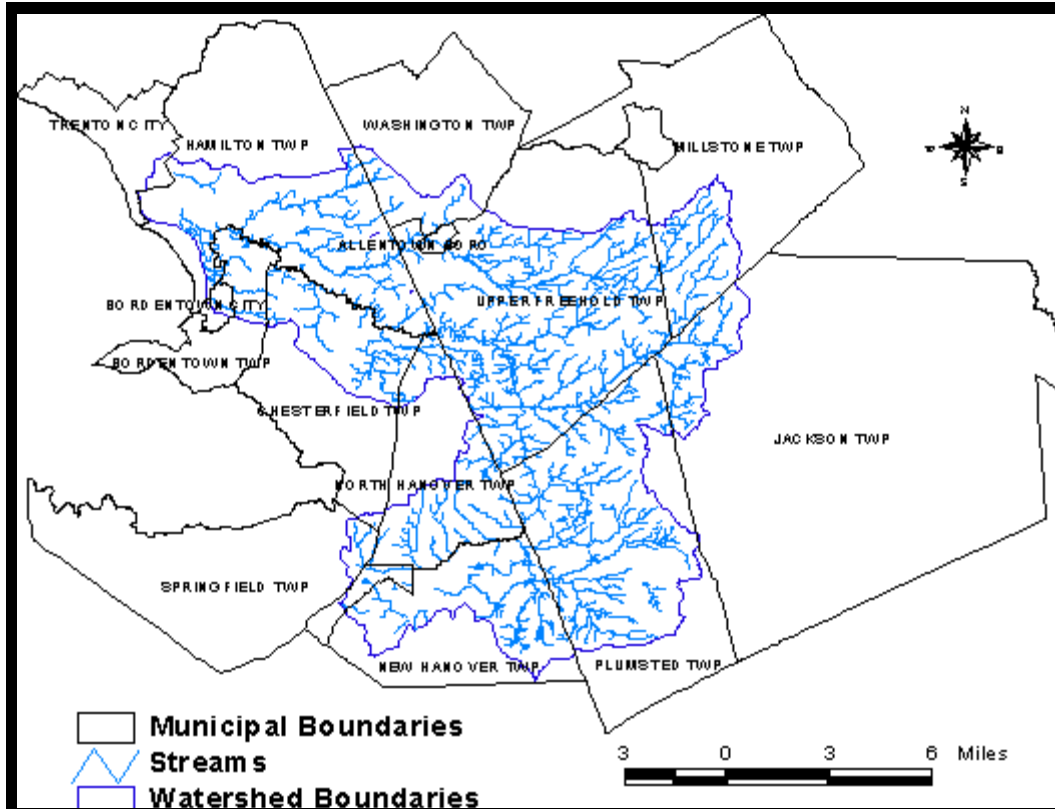

Attending	Name	Member Status	Municipal Affiliation	E-mail/Phone
Yes	Poinsett, Betsy	Regular (Chairperson)	Allentown Borough E.C.	betsypoinsett@verizon.net 609-259-7502
Yes	Westfall, Greg	Alternate	Allentown Borough E.C.	westfalls5@juno.com 609-259-6344
	Hunninghake, Mike	Regular	Bordentown City E.C. Bordentown City Planning Board	mhhake@aol.com mikeh@pinelandsalliance.org
	Surtees, Sam	Alternate	Bordentown City Planning Board	<a href="mailto:SJS333@aol.com">SJS333@aol.com</a> <a href="mailto:ssurtees@westwindsortwp.com">ssurtees@westwindsortwp.com</a> 609-298-8183
	Morgensten, Sid		Bordentown Township E.C.	leadstamp@aol.com
	Kelly, Brian	Mayor	Chesterfield Township	kellyb1@comcast.net 291-9351
	vanVeldhuisen, Donna	Regular	Chesterfield Township	van2715@verizon.com 609-324-0026
	Spence, Gerry	Alternate	Chesterfield Township	fgspence@aol.com
Yes	Kasabach, Haig	Regular (Vice- Chairperson)	Hamilton Township E.C.	hckasab@optonline.net 609-586-7590
	Gilman, Clark D.	Alternate	Hamilton Township E.C.	<a href="mailto:Gilmanclark@aol.com">Gilmanclark@aol.com</a> 609-586-1449
	Pado, Thomas		Millstone Township Watershed Council and Planning Board	<a href="mailto:tom@tlpclimatecontrol.com">tom@tlpclimatecontrol.com</a> 426-0868
Yes	Torno, Jeff	Regular	Millstone Township	609-259-0339 <a href="mailto:jtorno@yahoo.com">jtorno@yahoo.com</a>
	Romano, Anthony		Millstone Township Watershed Council	anthony.romano@pseg.com 417-0589
	Abilheila, Elias/ Nancy Grbelja	Alternate	Millstone Mayor/ Deputy Mayor	<a href="mailto:eliasii@att.net">eliasii@att.net</a>
	Atkinson, Sharon		Mayor, New Hanover Township	sharonatkinson1912@yahoo.com
	Smith, Roger		New Hanover Township	roger.smith@dix.army.mil
	Urbanik, Geoffrey		Township Clerk/Administrator, New Hanover Township	<a href="mailto:NHMC@comcast.net">NHMC@comcast.net</a>
	Vacant	Regular	Committeeman, North Hanover Township	
Yes	Emery, Paul	Regular	Plumsted Township	609-758-2260
Yes	Shields, Jim	Alternate	Plumsted Township	609-758-9473 <a href="mailto:Schwingdog69@yahoo.com">Schwingdog69@yahoo.com</a>
	Covitz, Marc	Regular	Upper Freehold Township	Mcovitz@ttus.nj.com Phone 609-758-9212
Yes	Helfrecht Walter	Alternate	Upper Freehold Township	wh08501@optonline.net Phone 609-758-1609
	Schick, Kevin	Regular	Washington Township Environmental Commission	609-259-3146 <a href="mailto:kas7777@aol.com">kas7777@aol.com</a>
	Vacant	Alternate	Washington Township	
	Wickham, Spence		Monmouth County Parks System	<a href="mailto:swickham@monmouthcountyparks.com">swickham@monmouthcountyparks.com</a> 842-4000
Yes	Placer, Katrina		Mercer County Planning	<a href="mailto:kplacer@mercercounty.org">kplacer@mercercounty.org</a> 989-6545
	Fluck, George		Friends of the Hamilton Trenton Marsh	<a href="mailto:gfluck@marsh-friends.org">gfluck@marsh-friends.org</a>
	Fluck, Leona		Friends of the Hamilton Trenton Marsh	<a href="mailto:lfluck@marsh-friends.org">lfluck@marsh-friends.org</a> 609-259-3734
Yes	Tindall, Frank		Hamilton	<a href="mailto:tindallf@kandq-pc.com">tindallf@kandq-pc.com</a> (609) 799-8336 (O) 609-259-0039 (H)
Yes	Forbes, Suzanne	Staff Support	Forbes Environmental & Land Use Planning	forbes1@comcast.net 230-9549
Yes	Hossay, Patrick		Stockton State College	Patrick.Hossay@stockton.edu 609-208-2560 (H) 609-652-4303 (O)
Yes	Wikoff, Alice E.		Allentown Borough	<a href="mailto:awikoff@yahoo.com">awikoff@yahoo.com</a>
Yes	Smith, Wayne		Allentown Borough	<a href="mailto:wsmith@sarnoff.com">wsmith@sarnoff.com</a>
Yes	Davis, Eric		Millstone Township	<a href="mailto:eric@gwscontmltuas.com">eric@gwscontmltuas.com</a>
Yes	Wittenborn, Christiana		Washington Township	<a href="mailto:wittenborn@hotmail.com">wittenborn@hotmail.com</a>

## Welcome and Introductions

Betsy Poinsett, Chairperson, Crosswicks/Doctors Creek Regional Greenway Planning Group, welcomed attendees. She introduced members of the Greenway Group.

## Brief History of the Crosswicks/Doctors Creek Regional Greenway Planning Group

Walter Helfrecht, Alternate Rep, Upper Freehold Township gave a brief history of the Group.

## Presentation of the Findings of the Doctors Creek to Assumpink Creek Trail Feasibility Study

Suzanne Forbes of Forbes Environmental and Land Use Planning gave a Power Point presentation on this. A copy of the Power Point is included on the website.

## Benefits of Trails to People and Property Owners

Dr. Patrick Hossay spoke regarding the Benefits of Trails to People and Property Owners. He mentioned that study after study shows that the cost of services for new development in "green fields" exceeds that for pre-existing developed areas with infrastructure. He noted that property values for land adjacent to preserved open space are 20-30% higher nationally and that they are slightly higher in New Jersey. He noted that within a half mile of preserved open space results in an increase of 15% in property values.

Dr. Hossay also noted that quality life issues are important as well with people being less sick and obese where they live within a mile of a trail.

Property acquisition requires that one take advantage of existing programs. The problem has been that there is not very good coordination. He noted that it is outstanding for ecosystem protection to preserve 400 acres that are connected than 1000 acres in 5-10 acre patches. He also noted that there are tax advantages to property (or a portion thereof) donation and bargain sale. He encouraged land owners to bring in a land trust. He mentioned that TDRs (transfer of development rights) is now just becoming available in New Jersey and this watershed. He felt that it needs to be used more aggressively in New Jersey.

Dr. Hossay mentioned that easement can result in reduced property taxes with 60-80% reductions in New Jersey.

In terms of litter, Dr. Hossay cited eight projects in which there were well-managed trails by a respected organization where the litter was reduced and the

water quality improved. Security research showed that grading, etc. will provide increased security. The typical trail user is a 38-56 year old female.

Dr. Hossay noted that at the initiation of a trail project there is usually 40-60% landowner support and that there is 90-95% positive support from landowners after two years.

Dr. Hossay encouraged landowners to work with land trusts, Green Acres Program, TEA-21 and Rivers and Trails Program funding sources. He noted that the typical trail cost ranges from \$7,000-12,000 per mile of trail and can be built without any impact on local, municipal budgets.